residence

Unit A

2 Bedroom / 2 Bath
Total: 1,459 SF

VICEROY | RESORTS & RESIDENCES iconbrickell

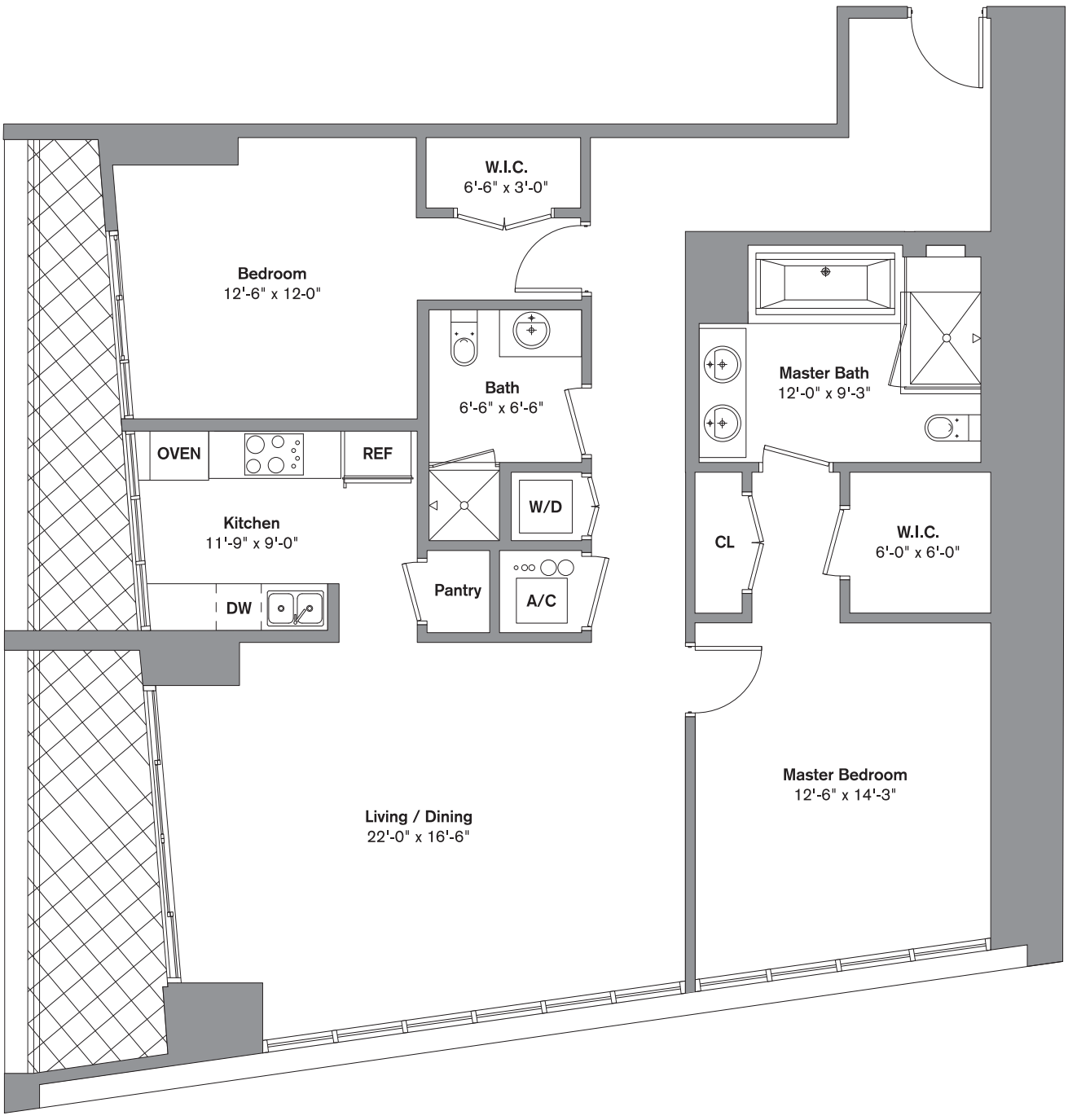

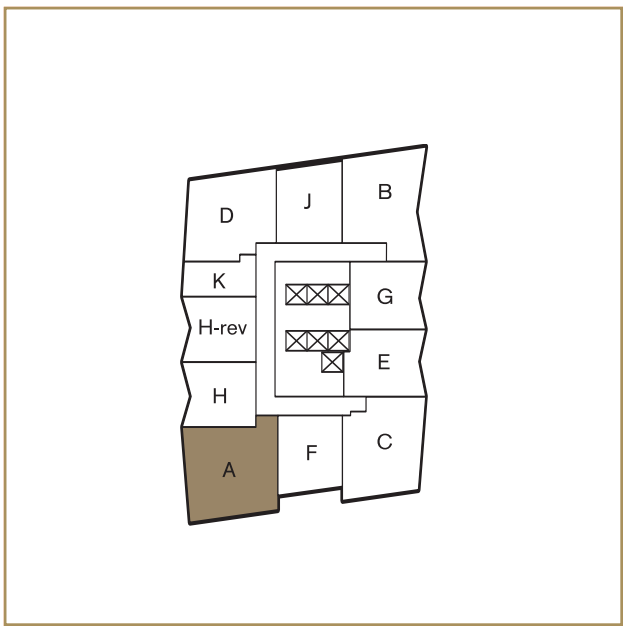

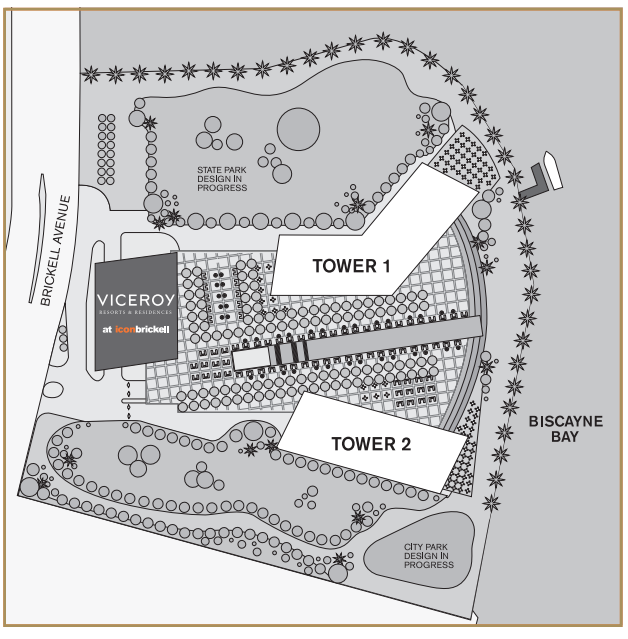

Stated dimensions are measured to the exterior boundaries of the exterior walls and the centerline of interior demising walls and in fact vary from the dimensions that would be determined by using the description and definition of the "Unit" set forth in the Declaration (which generally only includes the interior airspace between the perimeter walls and excludes interior structural components). Additionally, measurements of rooms set forth on any floor plan are generally taken at the greatest points of each given room (as if the room were a perfect rectangle), without regard for any cutouts. Accordingly, the area of the actual room will typically be smaller than the product obtained by multiplying the stated length times width. All dimensions are approximate and all floor plans and development plans are subject to change.

residence

Unit B

2 Bedroom / 2 Bath
Total: 1,386 SF

VICEROY | RESORTS & RESIDENCES iconbrickell

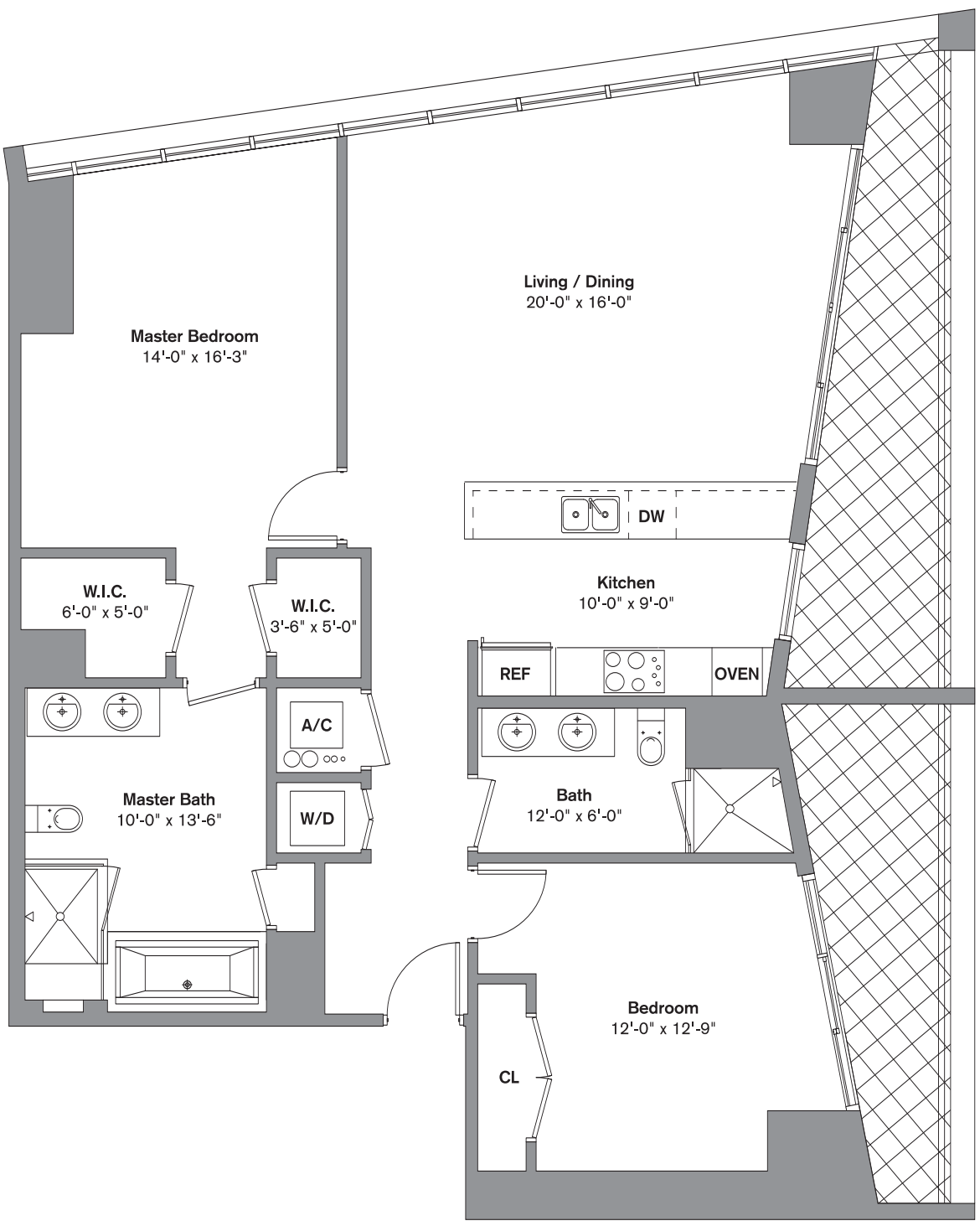

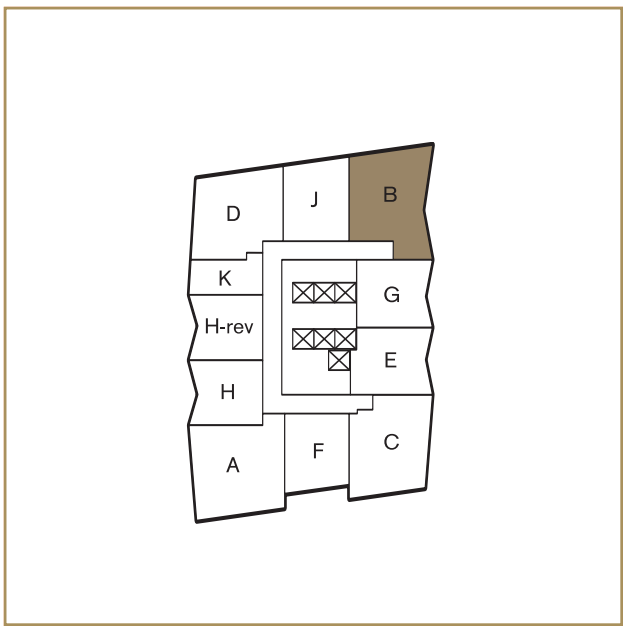

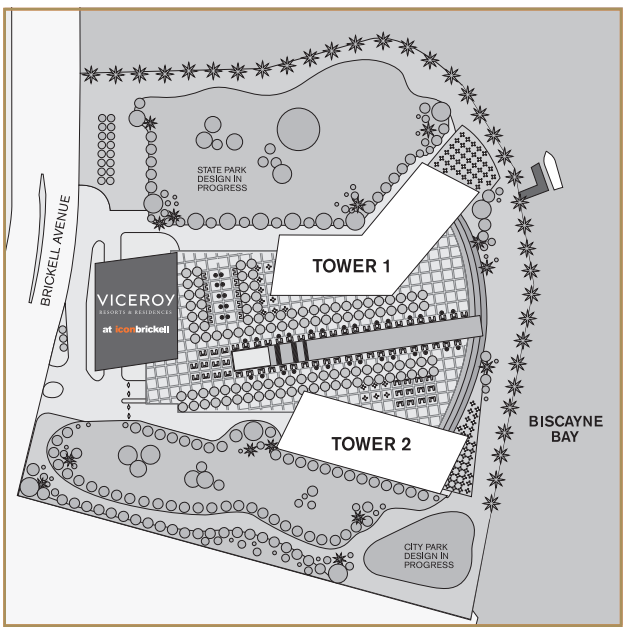

Stated dimensions are measured to the exterior boundaries of the exterior walls and the centerline of interior demising walls and in fact vary from the dimensions that would be determined by using the description and definition of the Unit as set forth in the Declaration (which generally only includes the interior airspace between the perimeter walls and excludes interior structural components). Additionally, dimensions of rooms set forth on any floor plan are generally taken at the greatest points of each given room (as if the room were a perfect rectangle), without regard for any cutouts. Accordingly, the area of the actual room will typically be smaller than the product obtained by multiplying the stated length times width. All dimensions are approximate and all floor plans and development plans are subject to change.

residence

Unit C

2 Bedroom / 2 Bath
Total: 1,347 SF

VICEROY | RESORTS & RESIDENCES iconbrickell

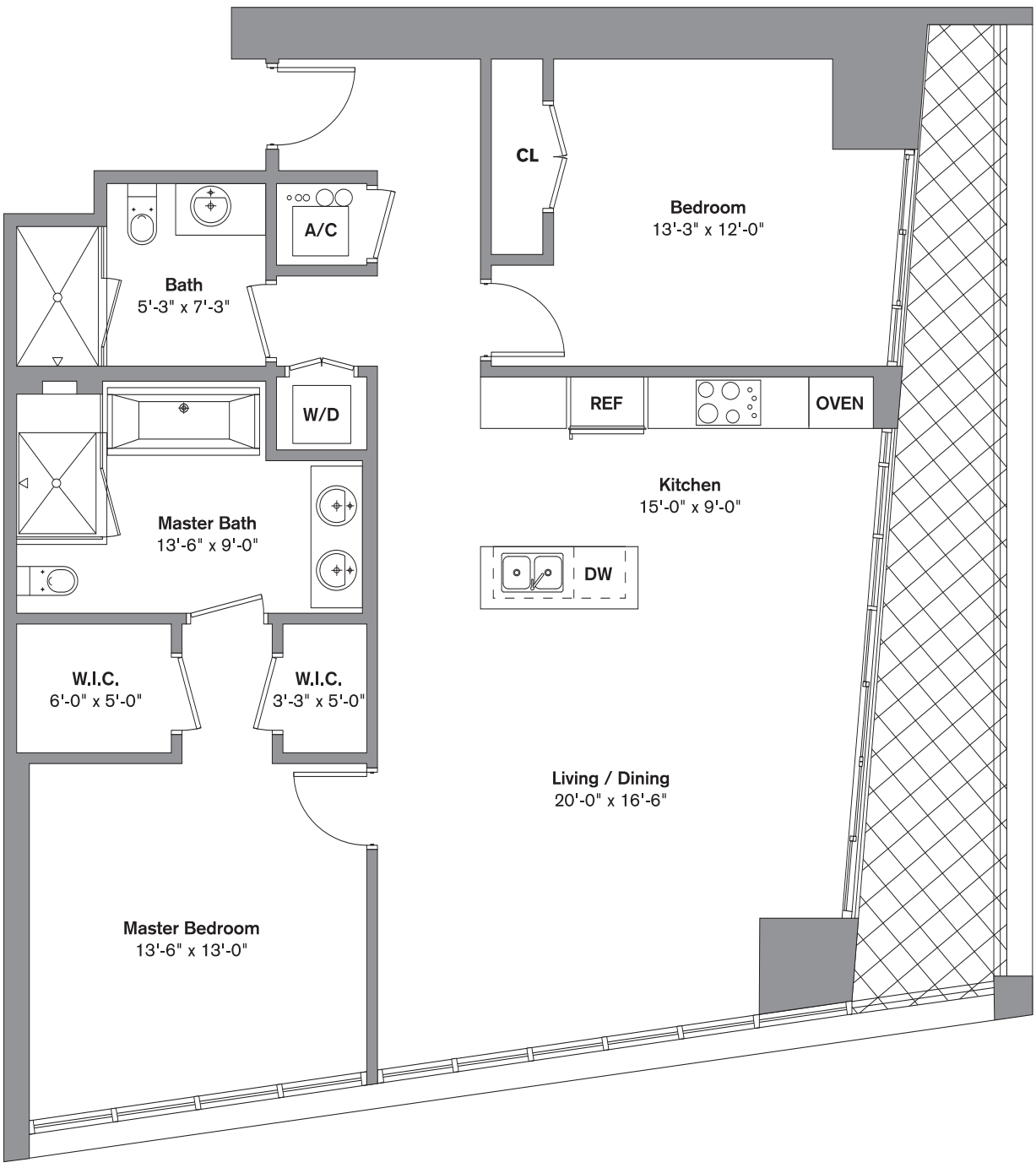

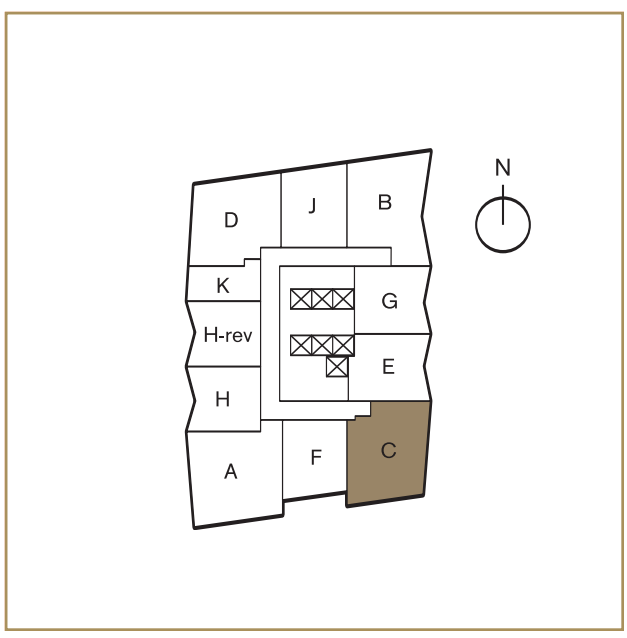

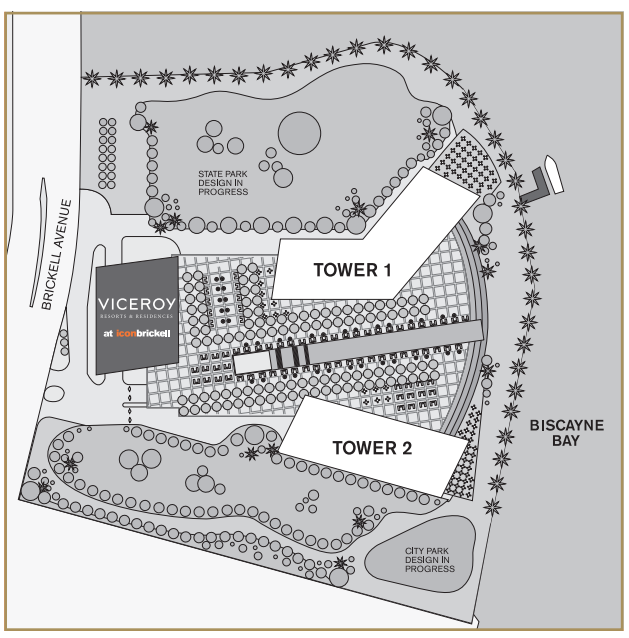

Stated dimensions are measured to the exterior boundaries of the exterior walls and the centerline of interior demising walls and in fact vary from the dimensions that would be determined by using the description and definition of the Unit's set forth in the Declaration (which generally only includes the interior airspace between the perimeter walls and excludes interior structural components). Additionally, measurements of rooms set forth on any floor plan are generally taken at the greatest points of each given room (as if the room were a perfect rectangle) without regard for any cutouts. Accordingly, the area of the actual room will typically be smaller than the product obtained by multiplying the stated length times width. All dimensions are approximate and all floor plans and development plans are subject to change.

residence

Unit D

2 Bedroom / 2 Bath
Total: 1,286 SF

VICEROY | RESORTS & RESIDENCES iconbrickell

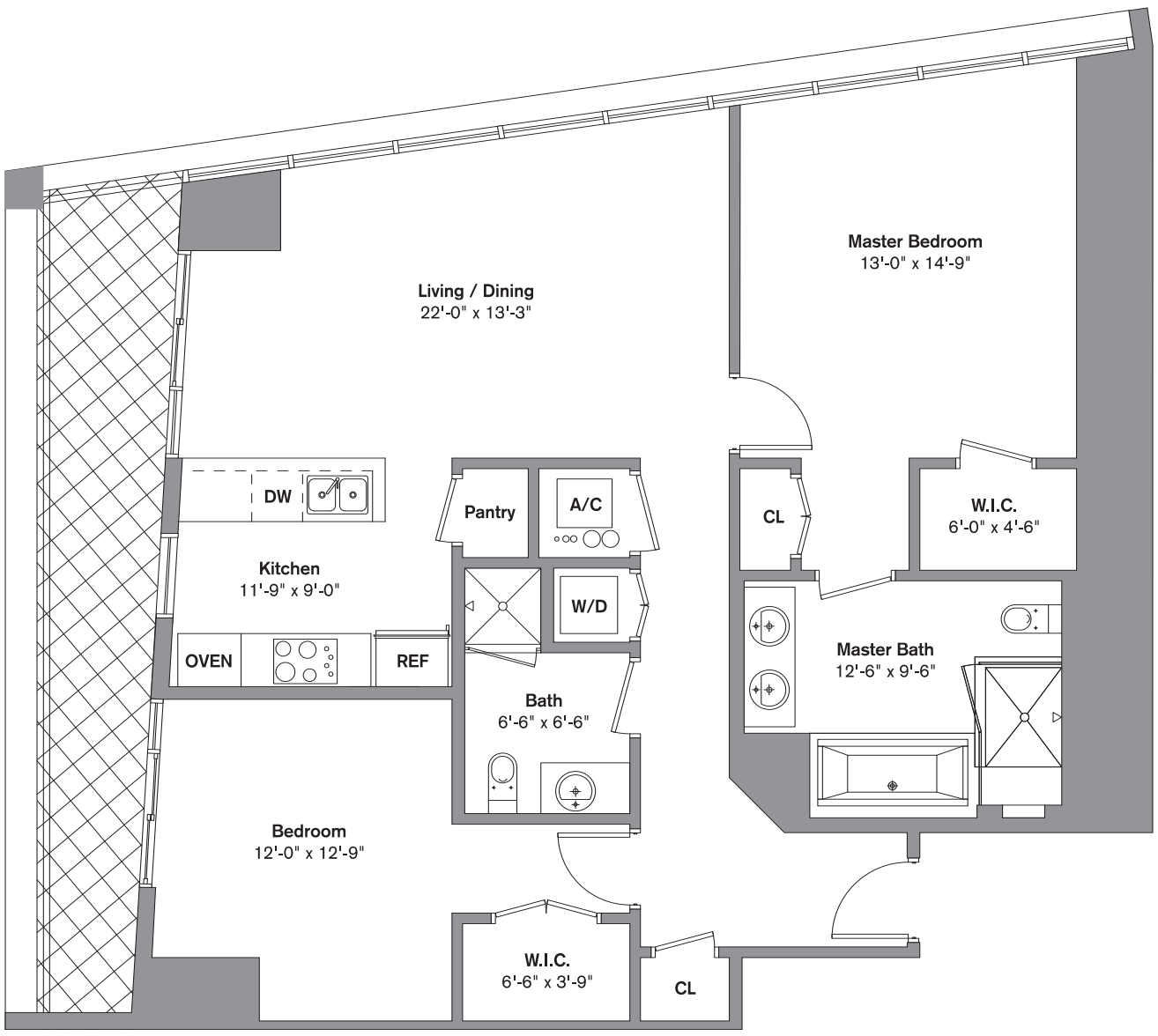

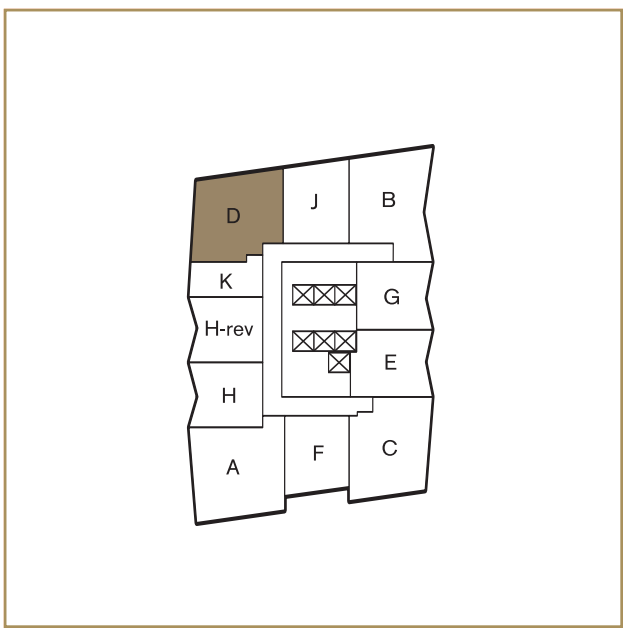

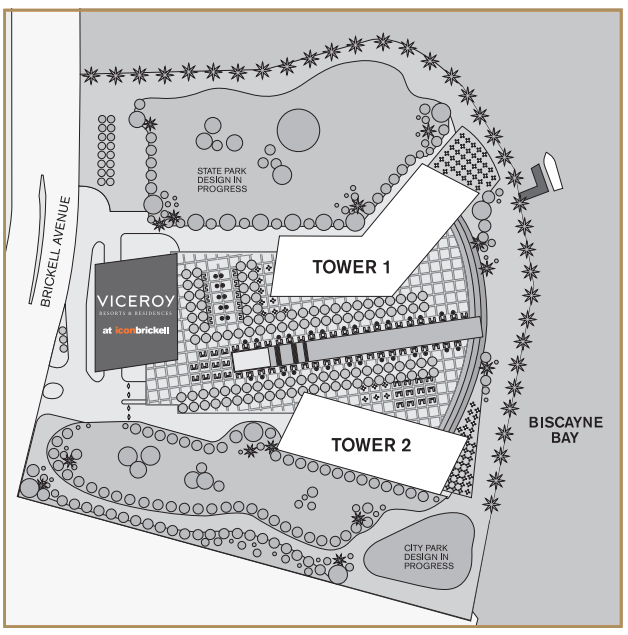

Stated dimensions are measured to the exterior boundaries of the exterior walls and the centerline of interior demising walls and in fact vary from the dimensions that would be determined by using the description and definition of the Unit's set forth in the Declaration (which generally only includes the interior airspace between the perimeter walls and excludes interior structural components). Additionally, dimensions of rooms set forth on any floor plan are generally taken at the greatest points of each given room (as if the room were a perfect rectangle), without regard for any outcuts. Accordingly, the area of the actual room will typically be smaller than the product obtained by multiplying the stated length times width. All dimensions are approximate and all floor plans and development plans are subject to change.

residence

Unit E

1 Bedroom / 1 Bath
Total: 1006 SF

VICEROY | RESORTS & RESIDENCES iconbrickell

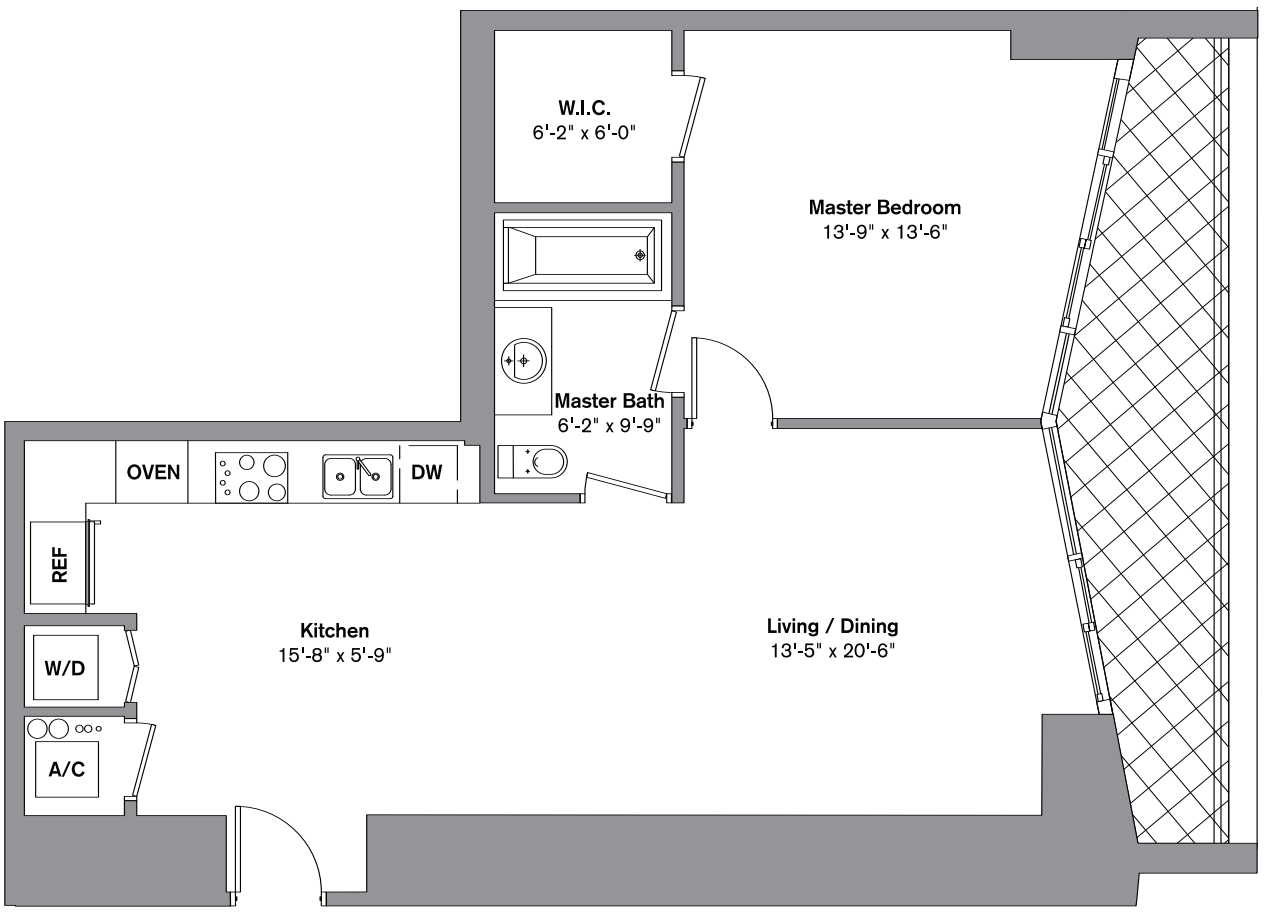

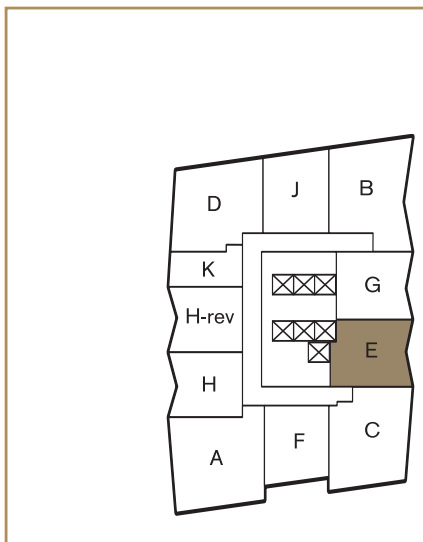

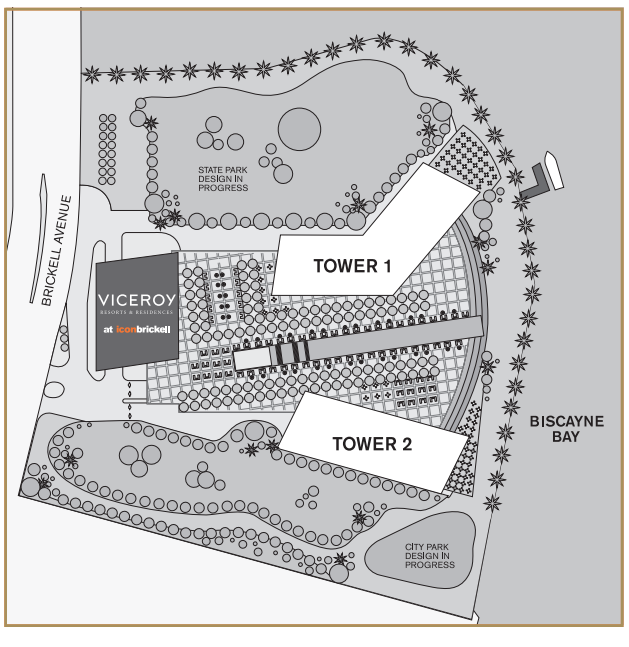

Stated dimensions are measured to the exterior boundaries of the exterior walls and the centerline of interior demising walls and in fact vary from the dimensions that would be determined by using the description and definition of the Unit as set forth in the Declaration, which generally only includes the interior airspace between the planed or walls and excludes interior structural components. Additionally, measurements of rooms as set forth on any floor plan are generally taken at the greatest points of each given room (as if the room were a perfect rectangle) without regard for any curves. Accordingly, the area of the actual room will typically be smaller than the product obtained by multiplying the stated length and width. All dimensions are approximate and all floor plans and development plans are subject to change.

residence

Unit F

1 Bedroom / 1 Bath / Den
Total: 953 SF

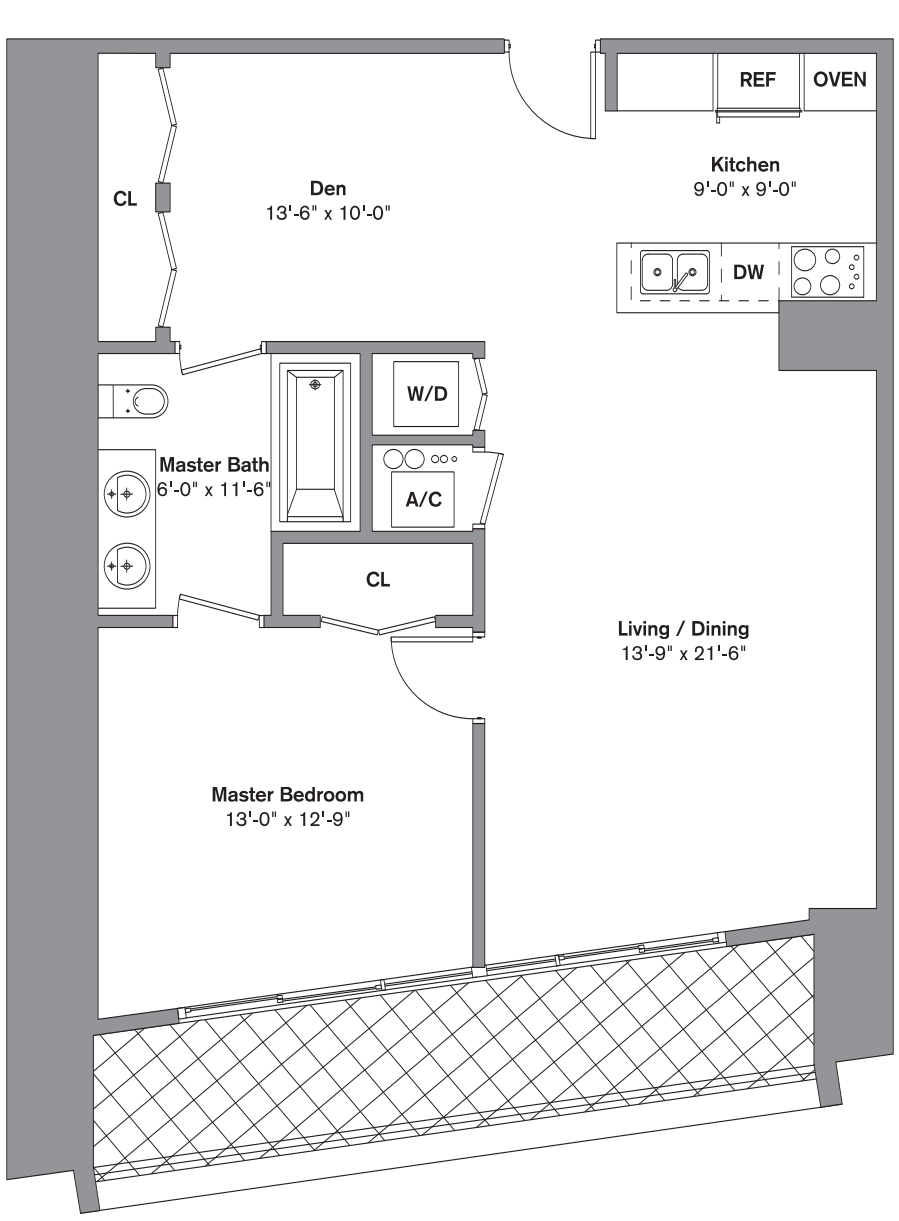

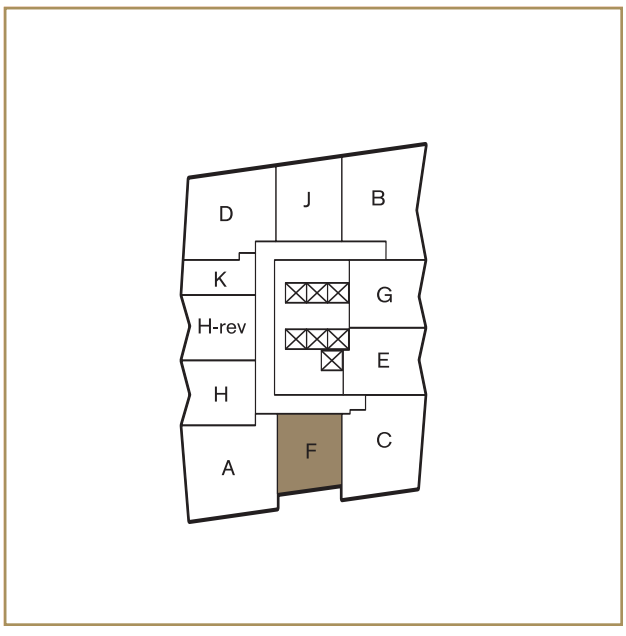

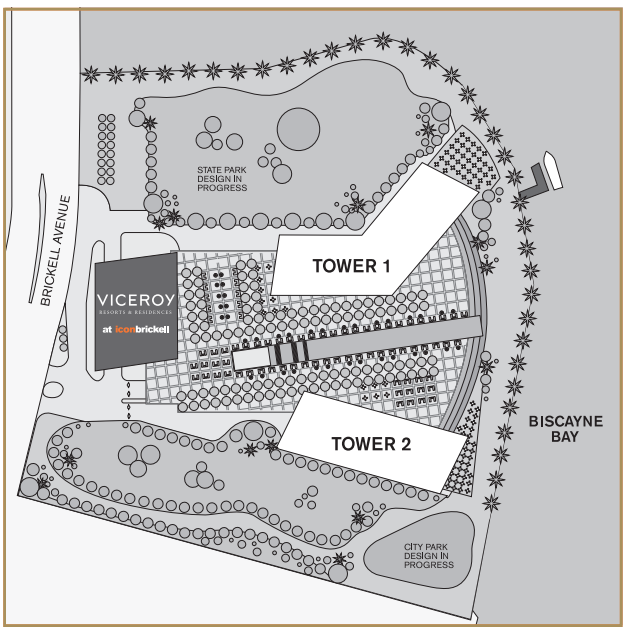

Stated dimensions are measured to the exterior boundaries of the exterior walls and the centerline of interior demising walls and in fact vary from the dimensions that would be determined by using the description and definition of the "Unit" as forth in the Declaration (which generally only includes the interior airspace between the perimeter walls and excludes interior structural components). Additionally, the sequence of rooms set forth on any floor plan (or generally taken at the greatest points of each given room (as if the room were a perfect rectangle), without regard for any outcuts. Accordingly, the area of the actual room will typically be smaller than the product obtained by multiplying the stated length times width. All dimensions are approximate and all floor plans and development plans are subject to change.

residence

Unit G

1 Bedroom / 1 Bath
Total: 898 SF

VICEROY | RESORTS & RESIDENCES iconbrickell

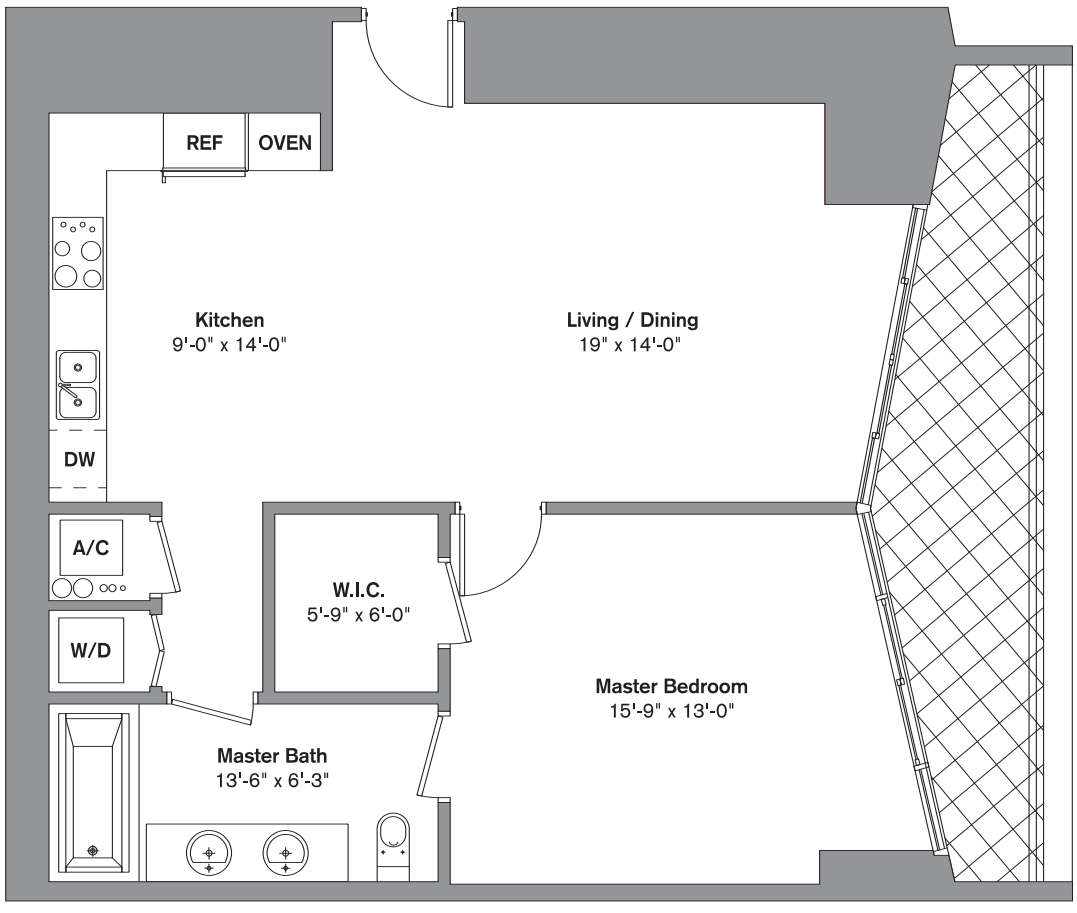

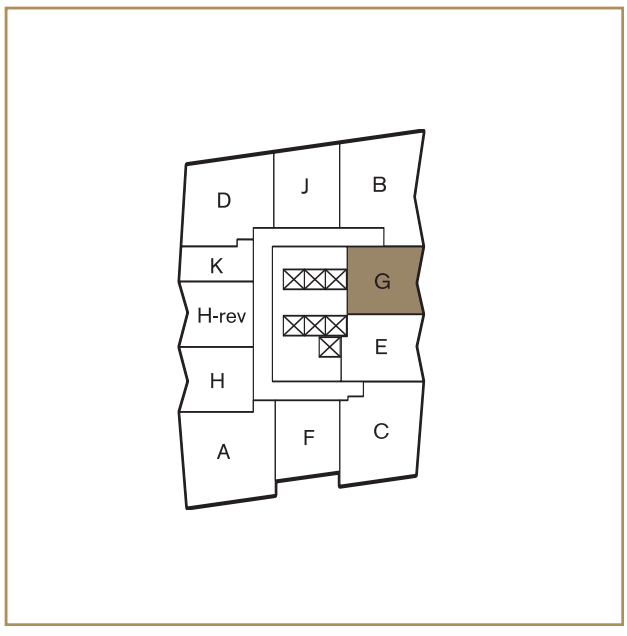

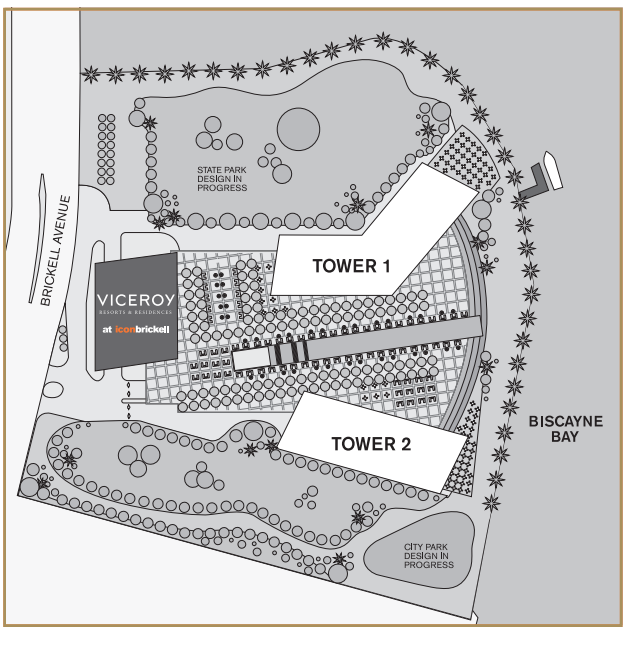

Stated dimensions are measured to the exterior boundaries of the exterior walls and the centerline of interior demising walls and in fact vary from the dimensions that would be determined by using the description and definition of the Unit's set forth in the Declaration (which generally only includes the interior airspace between the perimeter walls and excludes interior structural components). Additionally, measurements of rooms set forth on any floor plan are generally taken at the greatest points of each given room (as if the room were a perfect rectangle) without regard for any cutouts. Accordingly, the area of the actual room will typically be smaller than the product obtained by multiplying the stated length of the width. All dimensions are approximate and all floor plans and development plans are subject to change.

residence

Unit H

1 Bedroom / 1 Bath
Total: 842 SF

VICEROY | RESORTS & RESIDENCES iconbrickell

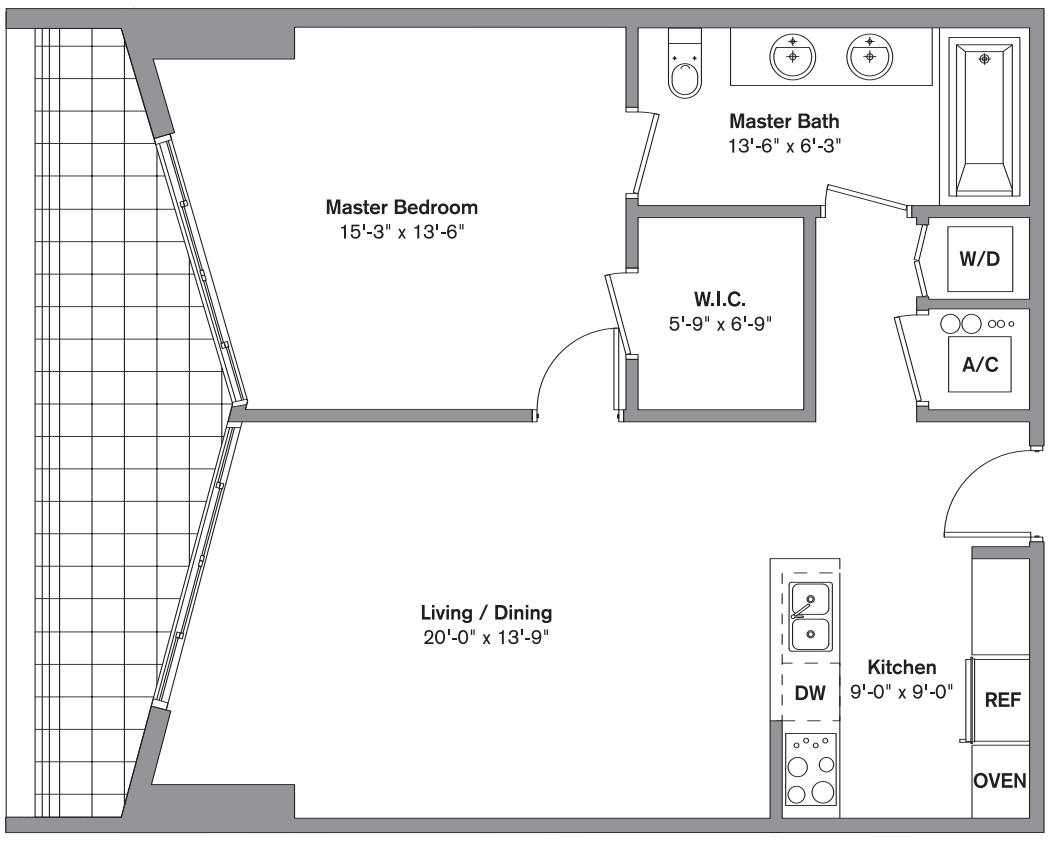

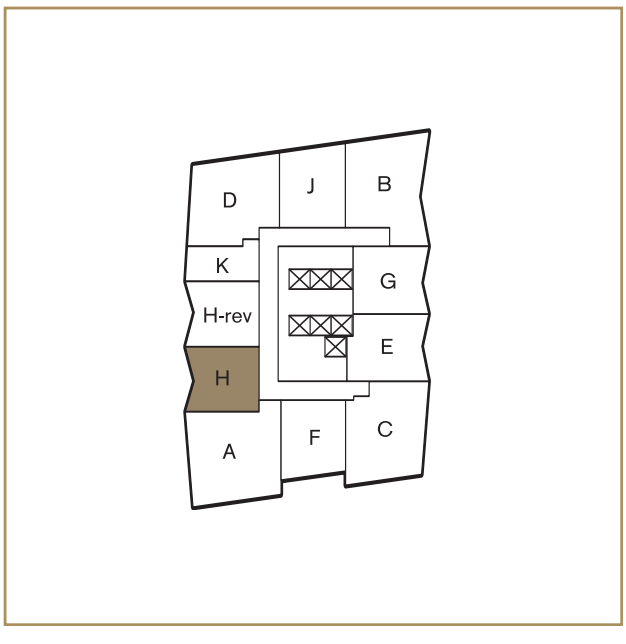

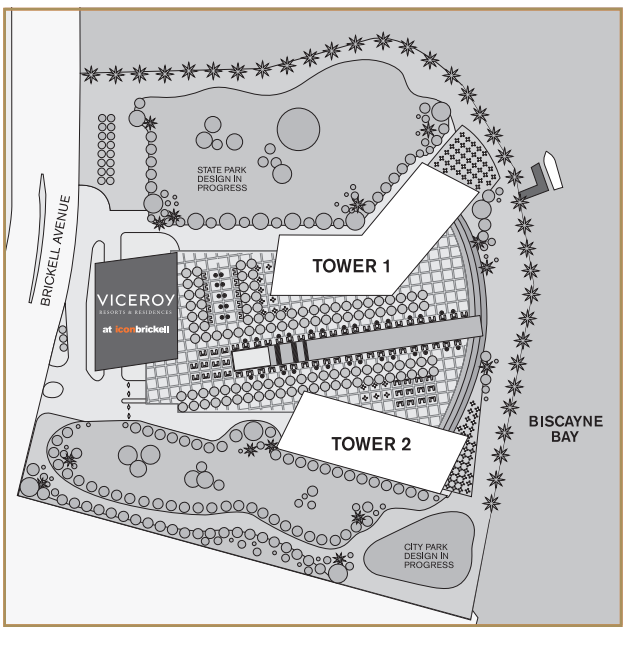

Stated dimensions are measured to the exterior boundaries of the exterior walls and the centerline of interior demising walls and in fact vary from the dimensions that would be determined by using the description and definition of the Unit as set forth in the Declaration which generally provides that the interior space between the perimeter walls and excludes interior structural components. Additionally, dimensions of rooms set forth on any floor plan are generally taken at the greatest points of each given room (as if the room were a perfect rectangle) without regard to any nooks. Accordingly, the area of the actual room will typically be smaller than the product obtained by multiplying the stated length times width. All measurements are approximate and all floor plans and development plans are subject to change.

residence

Unit J

1 Bedroom / 1 Bath
Total: 790 SF

VICEROY | RESORTS & RESIDENCES iconbrickell

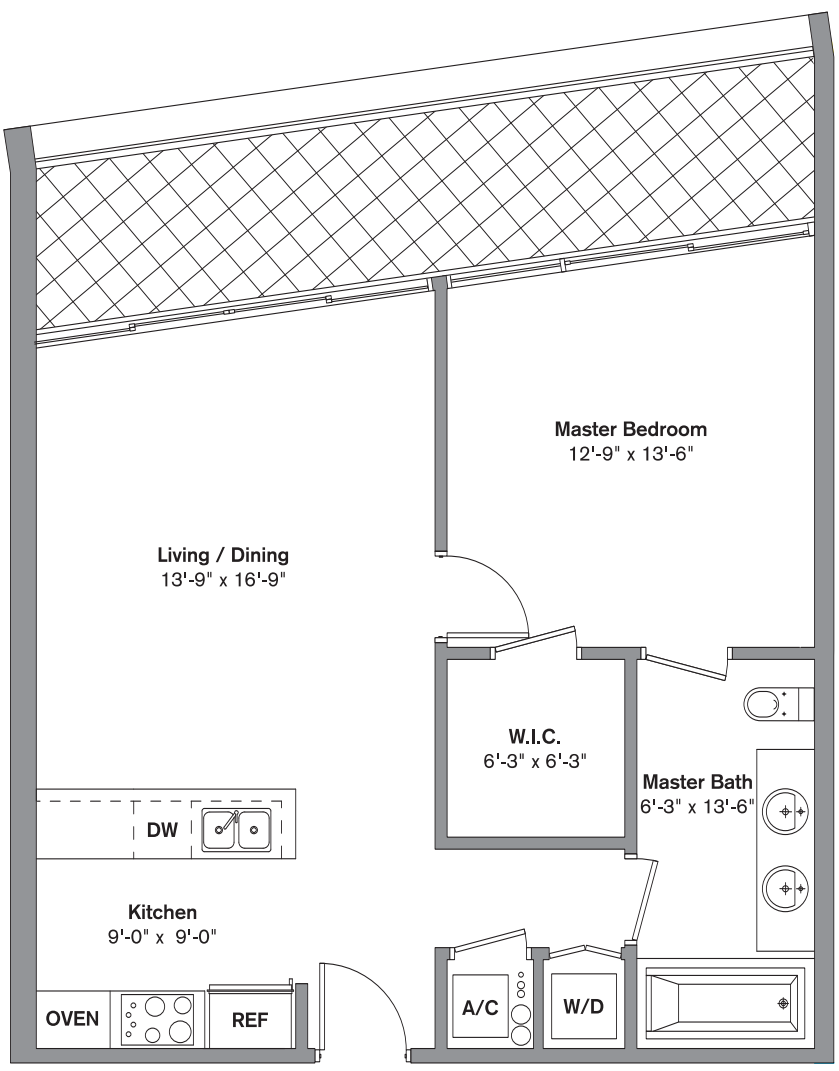

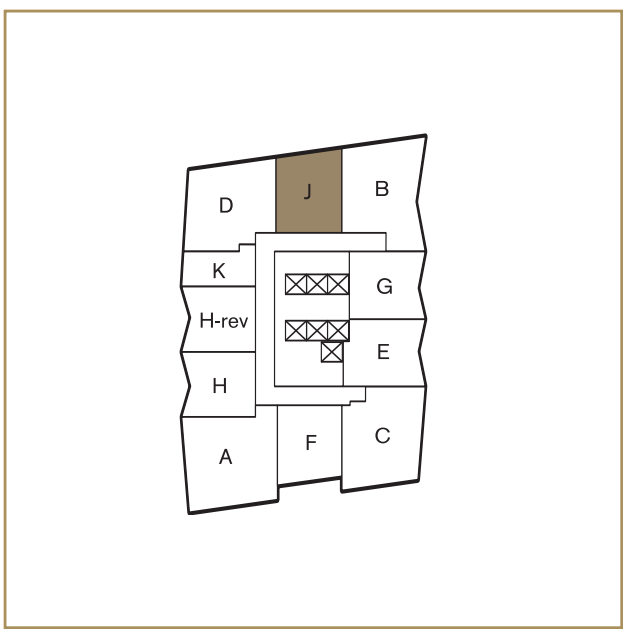

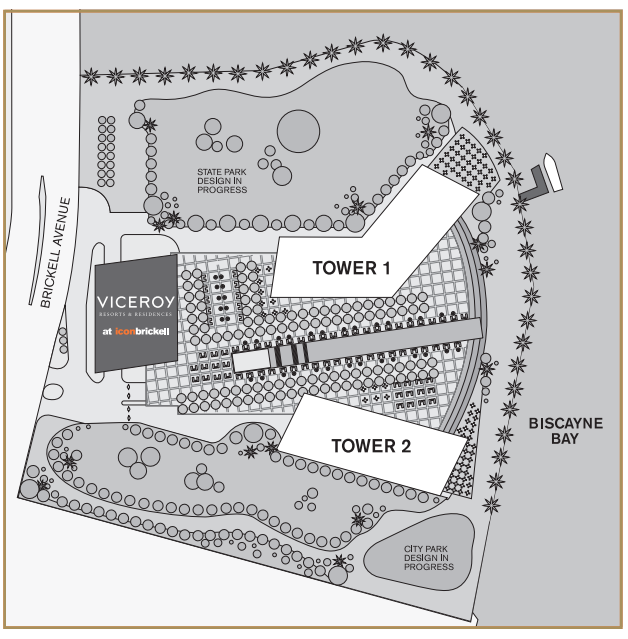

Stated dimensions are measured to the exterior boundaries of the exterior walls and the centerline of interior demising walls and in fact vary from the dimensions that would be determined by using the description and definition of the "Unit" set forth in the Declaration which generally only includes the interior airspace between the perimeter walls and excludes structural components. Additionally, measurements of rooms set forth on any floor plan are taken at the greatest points of each room (as if the room were a perfect rectangle) without regard to any curves. Accordingly, the area of the actual room will typically be smaller than the product obtained by multiplying the stated length and widths. All dimensions are approximate and all floor plans and development plans are subject to change.

residence

Unit K

Studio
Total: 495 SF

VICEROY
RESORTS & RESIDENCES
at iconbrickell

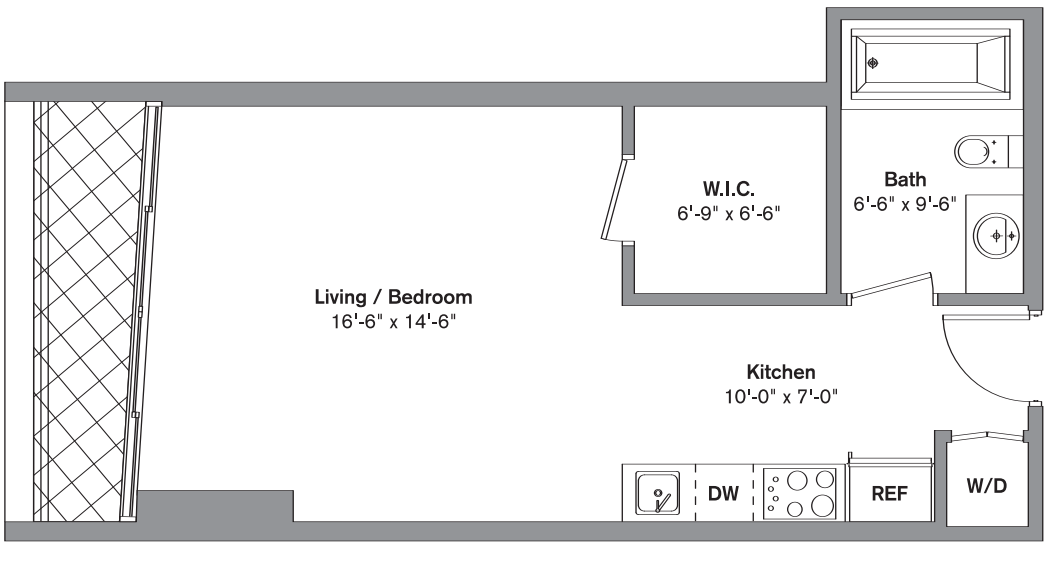

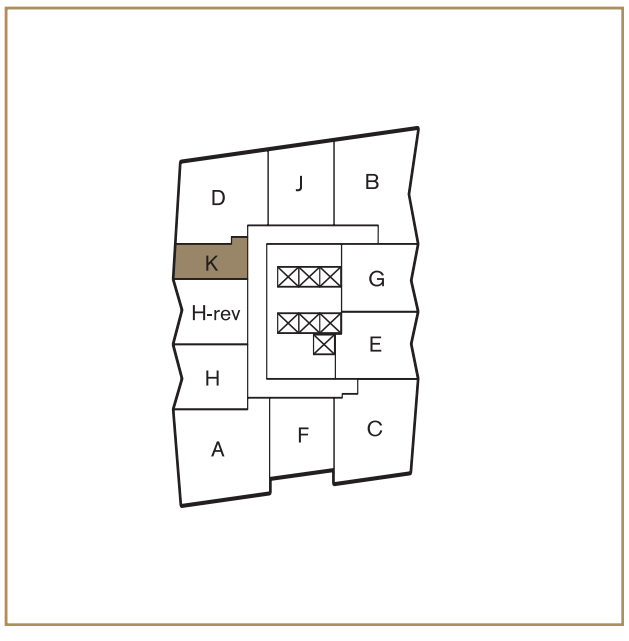

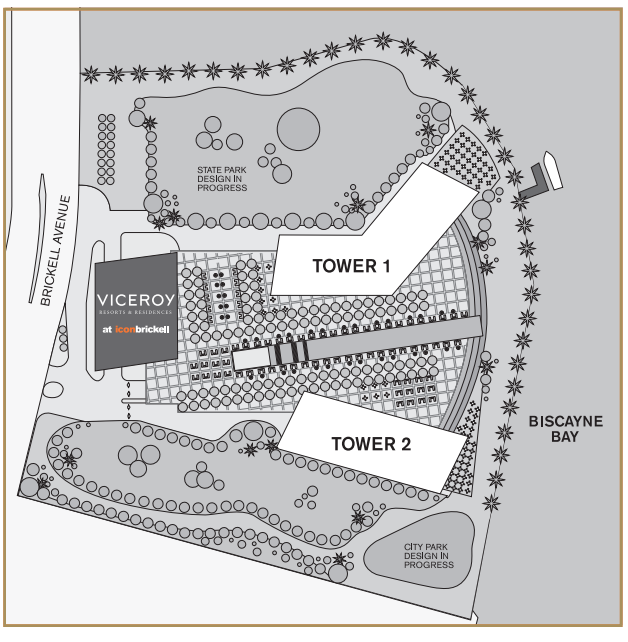

Stated dimensions are measured to the exterior boundaries of the exterior walls and the centerline of interior demising walls and in fact vary from the dimensions that would be determined by using the description and definition of the Unit as set forth in the Declaration which generally only includes the interior space between the perimeter walls and excludes interior structural components. Additionally, dimensions of rooms set forth on any floor plan are generally taken at the greatest points of each given room (as if the room were a perfect rectangle) without regard to any nooks. Accordingly, the area of the actual room will typically be smaller than the product obtained by multiplying the stated length times width. All dimensions are approximate and all floor plans and development plans are subject to change.